

⑩ PLAN OF DWELLING HOUSE IN PLOT NO 13 AND 14 IN R.S. NO 78/18 OF NO 175 GOURIVAKKAM VILLAGE FOR SRI. P.V. JOSE. (Scale 1:100)

PLOT AREA = 5724
PLINTH = 994.58

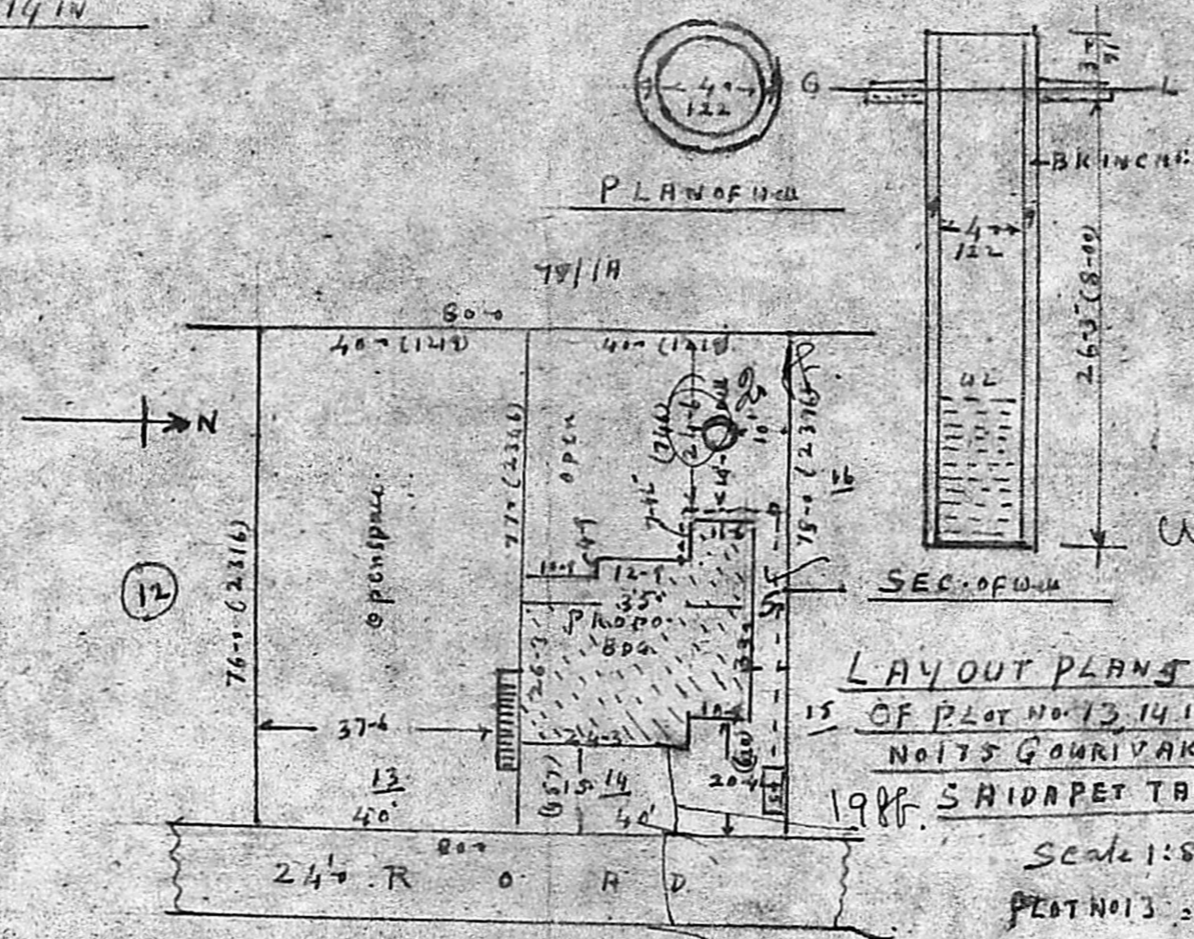

LAYOUT PLAN SHOWING LOCATION OF PLOT NO 13, 14 IN SNO 78/18 OF NO 175 GOURIVAKKAM VILLAGE 1988 SAIDAPET TALUK Scale 1:500
PLOT NO 13 = 1 G. 660 SQFT
" 14 = 1 G. 700 - "

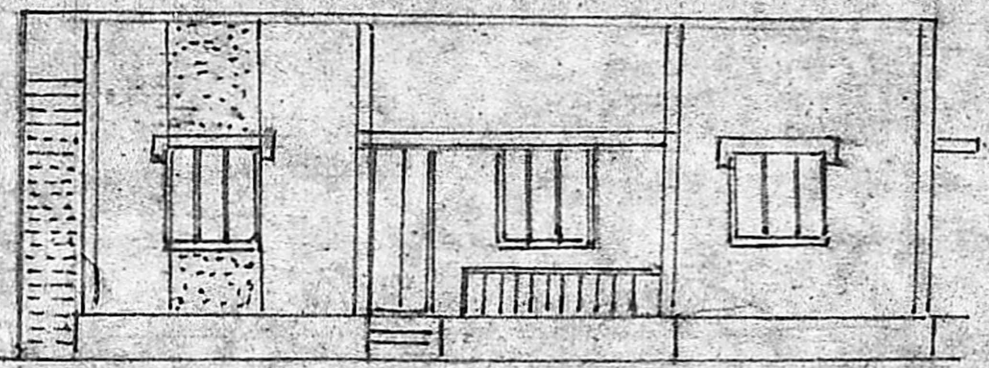
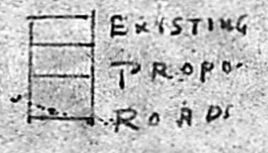
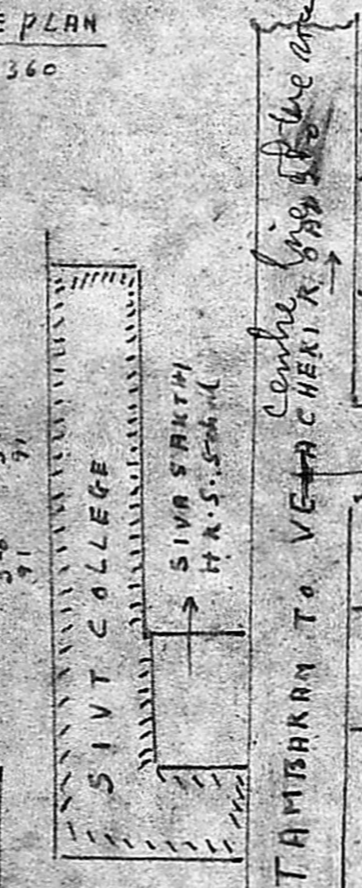
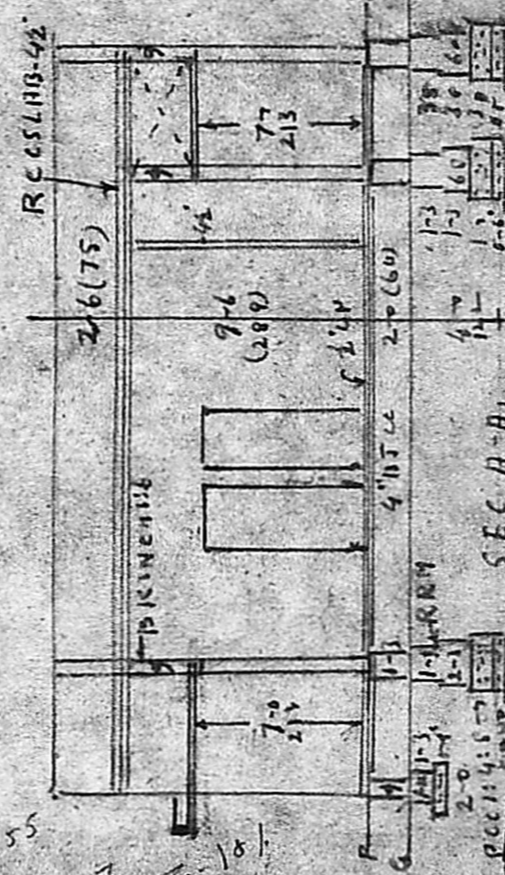
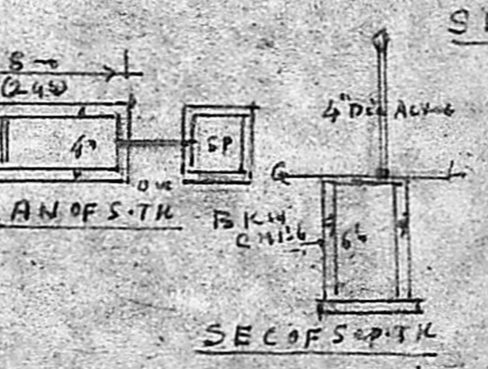
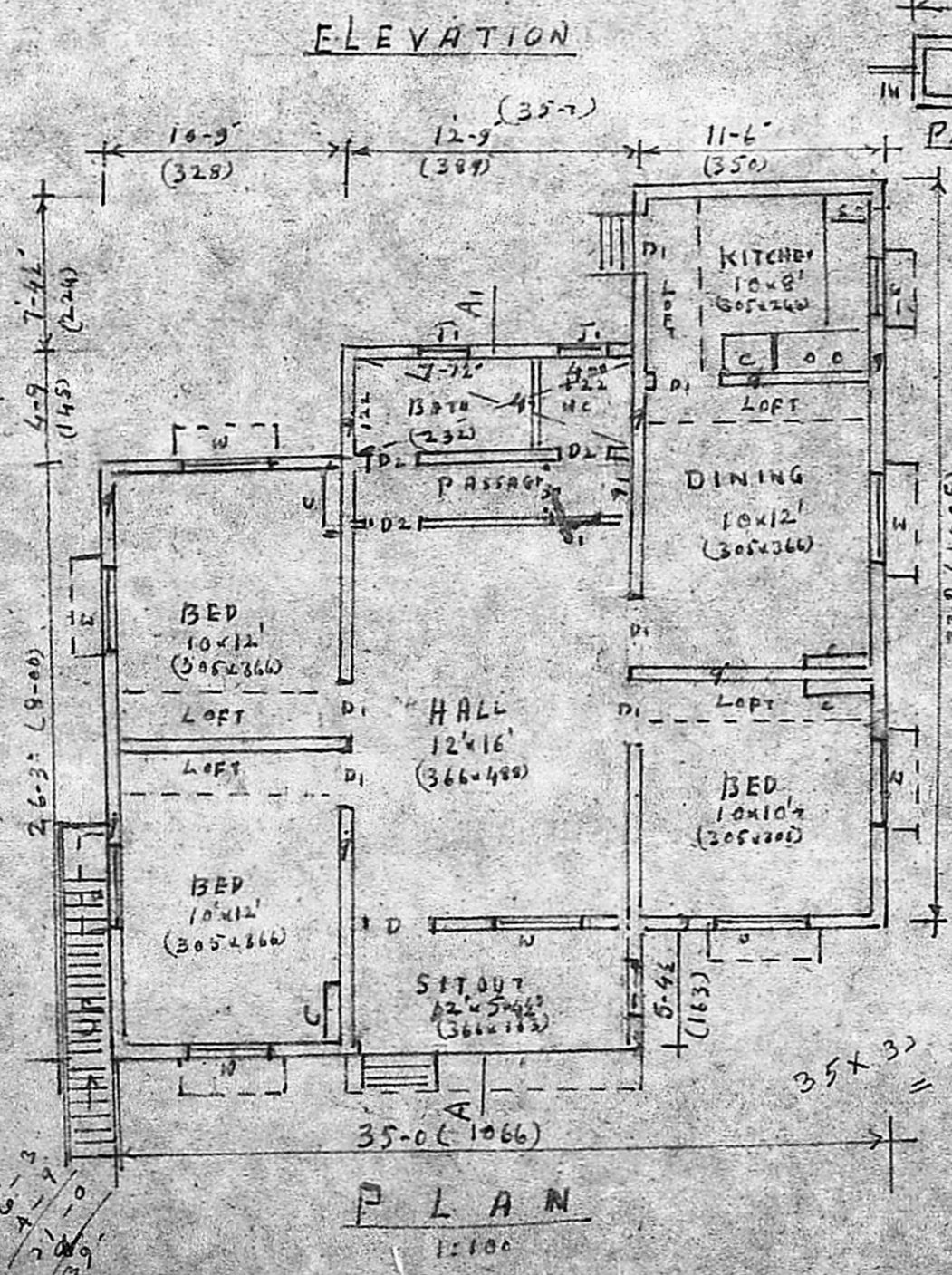
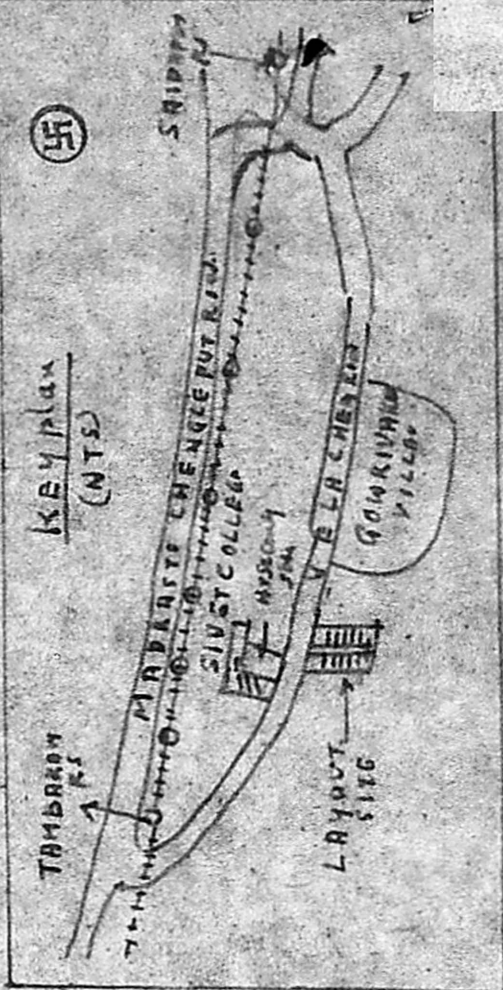

1	2	3	4	5	6	7	8
15	16	17	18	19	20	21	22

133 R 24' R O A D

Planning Form No. A/1360/58
APPROVED
Subject to the conditions in this office letter:
D. D. A/14765/89 20/12/89
FOR MEMBER SECRETARY
MADRAS METROPOLITAN
DEVELOPMENT AUTHORITY

SPECIFICATIONS AS SHOWN IN SEC A-A1
WOOD USED: BEST C.P.
PLASTERING WITH CHUN SLAG - PLUM 1/2" CP. CEILING 1/2" CP.
COLOUR WORK & PAINT - BLUE - SEASIDE 75X1725 L & T
D. Done 1-000-2134
D. 912194
D. 752153
D. 1224137
W. 912191
J. RCT 75X457

S. A. ANTONISAMY,
CIVIL ENGINEER &
Licensed Surveyor - Class B
CORPORATION OF MADRAS
License No. 108
Licensed Surveyor